

RALLYSPRINT VENUE LICENCE

2023

A Stage 1 Rallysprint Licence is granted to

North Shore Sporting Car Club

For the venue known as

Sydney International Dragway

Licence Number SID RS1 23 (Version 3) **Period of Validity** to 31 December 2023

Status Stage 1 Rallysprint

The validity of this Licence is subject to the requirements of Article 2(a) of the Rallysprint Standing Regulations and any other requirements of Motorsport Australia are observed for authorised activities held under the sanction of Motorsport Australia.

SID RS1 23 layouts:

Base course

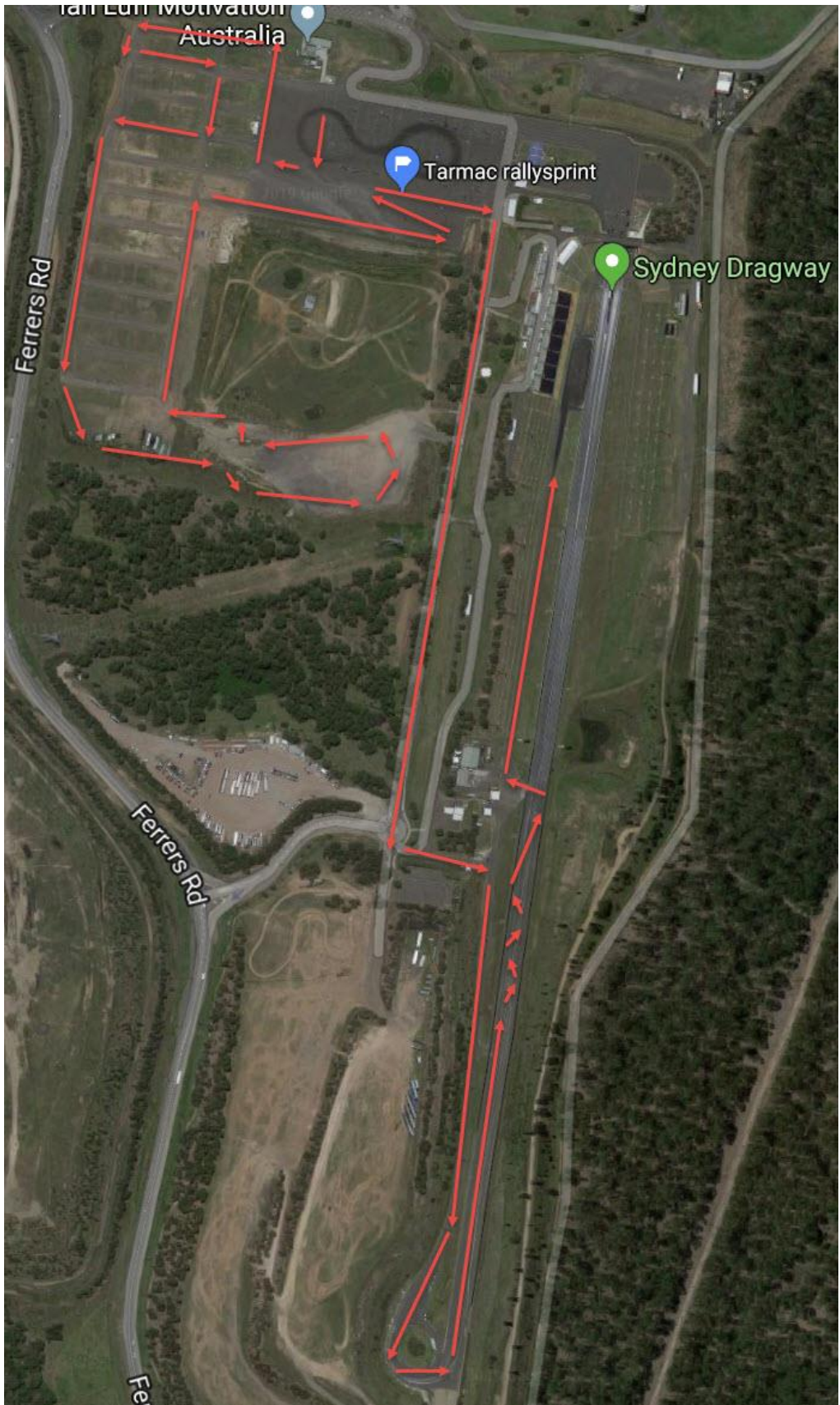

Additional SID RS1 23 layouts

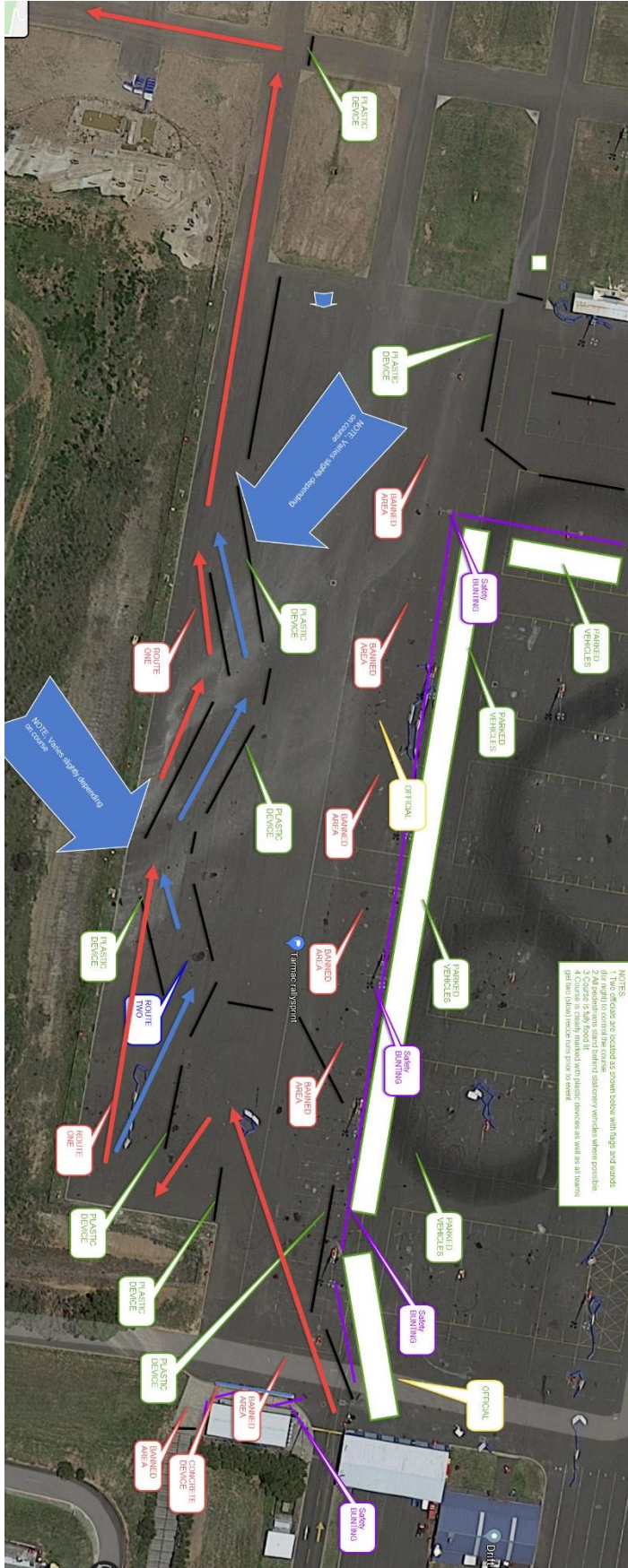

Additional SID RS1 23 layouts

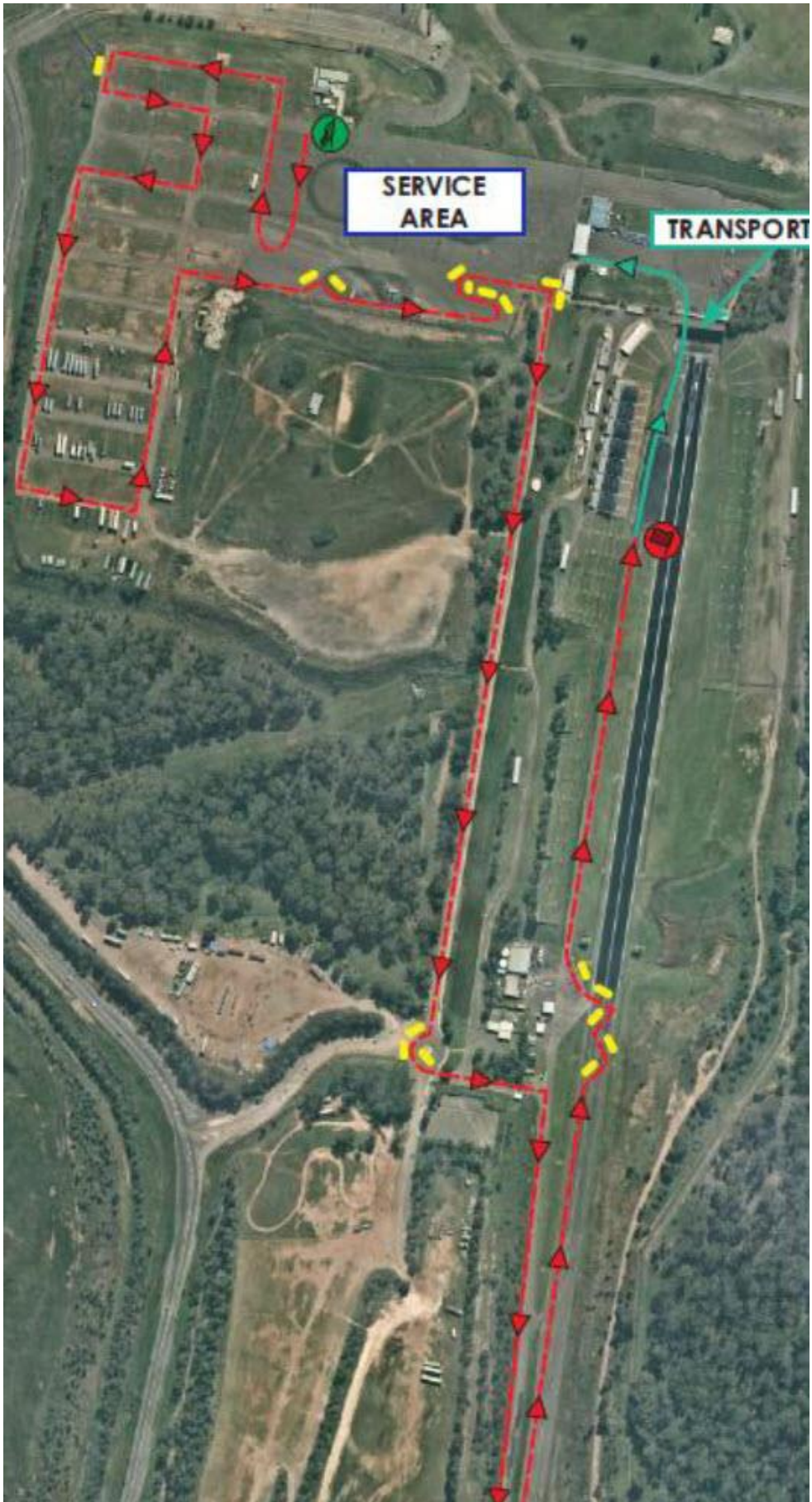

Additional SID RS1 23 layouts

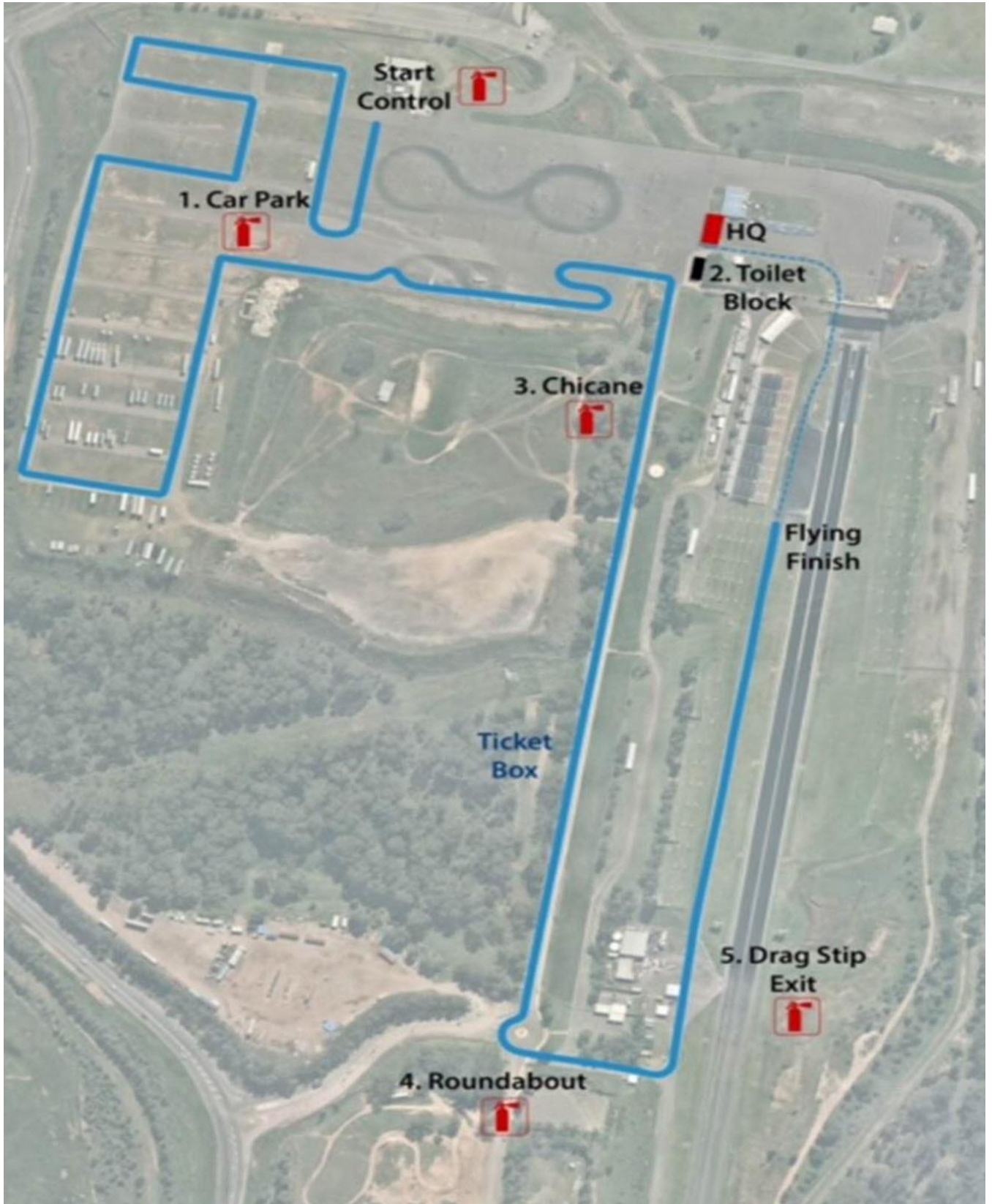

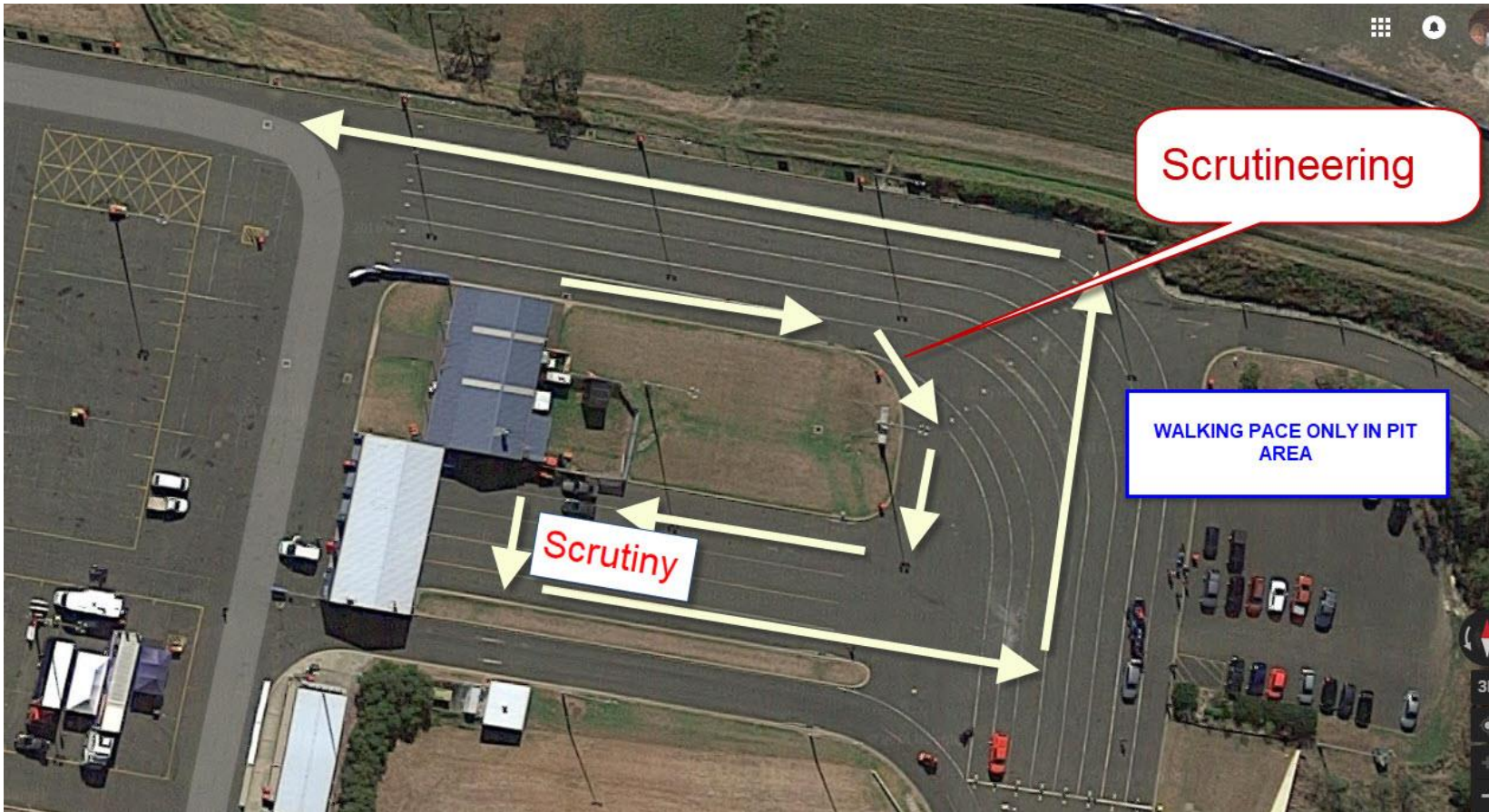

Scrutineering

WALKING PACE ONLY IN PIT AREA

Scrutiny

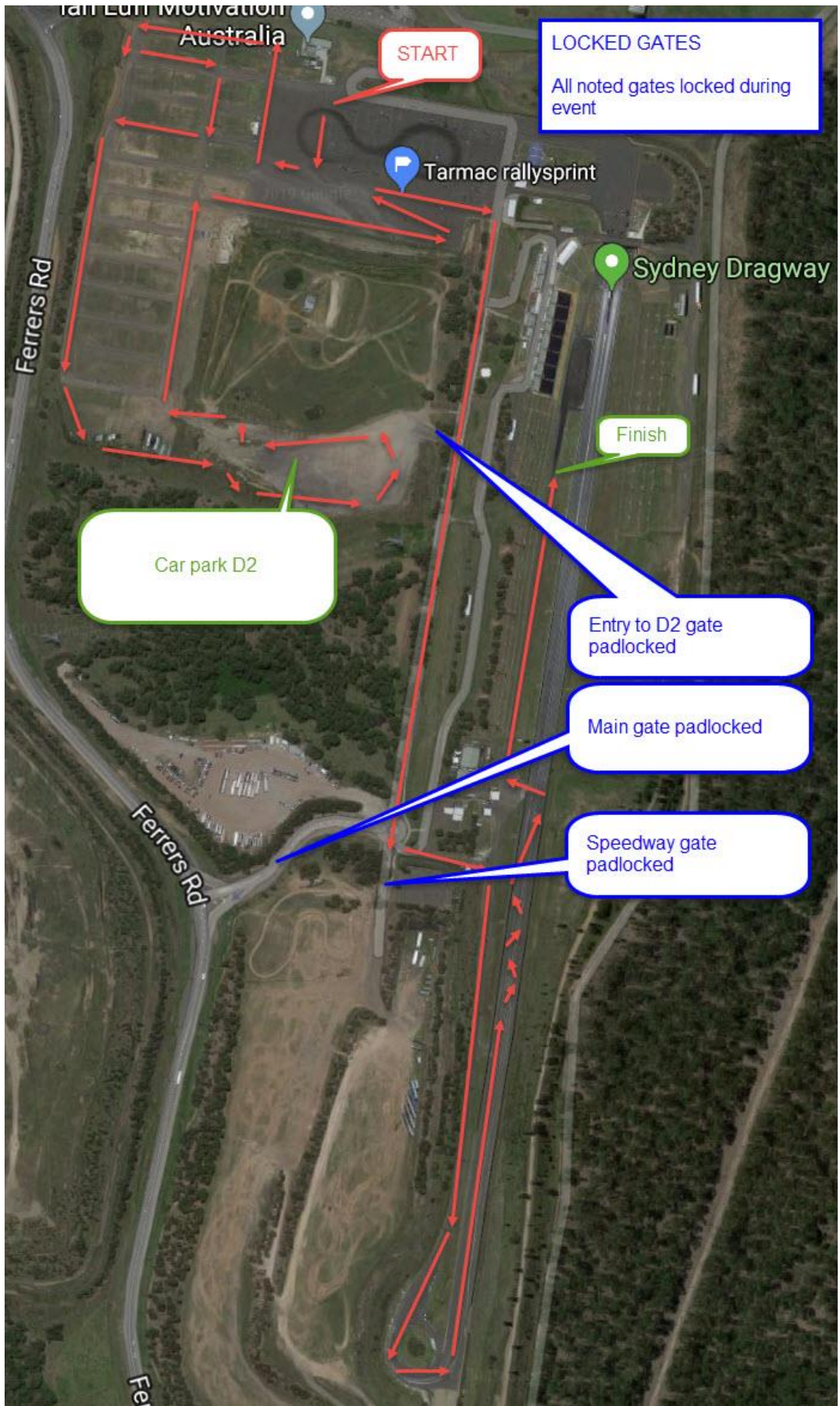

ran Edit Motivation
Australia

START

LOCKED GATES
All noted gates locked during event

Tarmac rallysprint

Sydney Dragway

Finish

Car park D2

Entry to D2 gate padlocked

Main gate padlocked

Speedway gate padlocked

Ferrers Rd

Fer

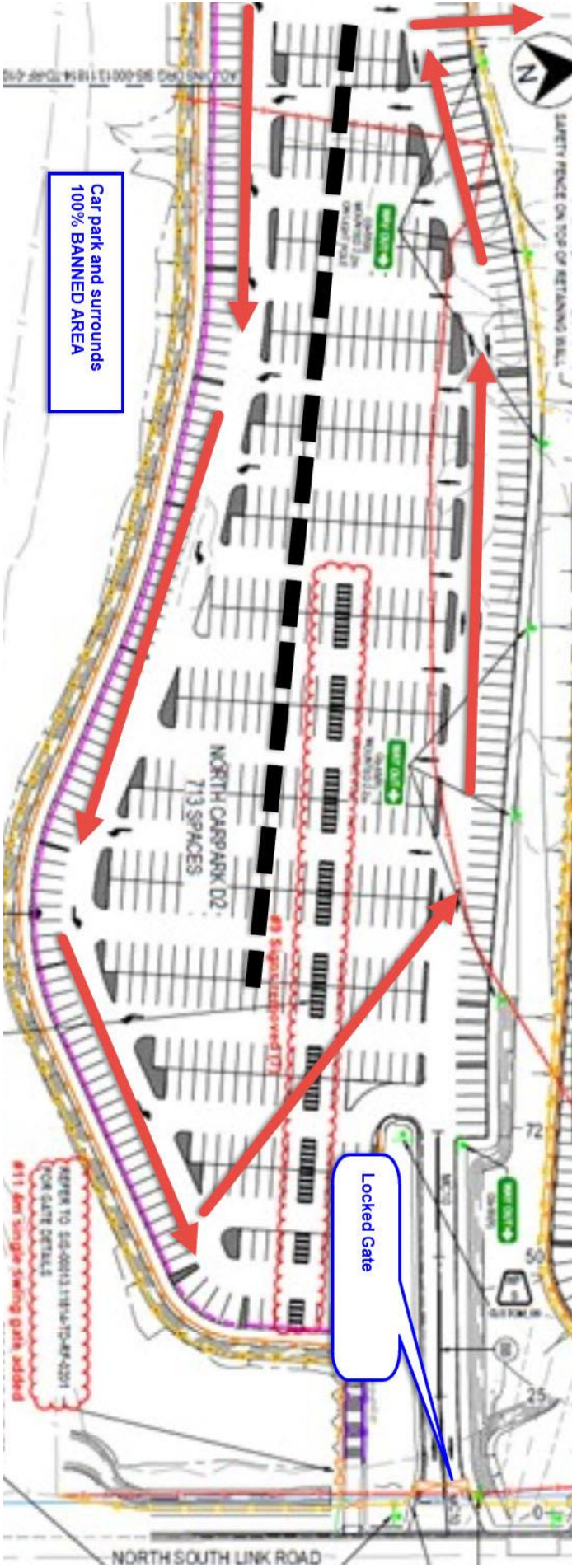

Car park and surrounds
100% BANNED AREA

Locked Gate

REFER TO SS-0013 TRM-17-4-201
FOR GATE DETAILS
#11.6m single swing gate added



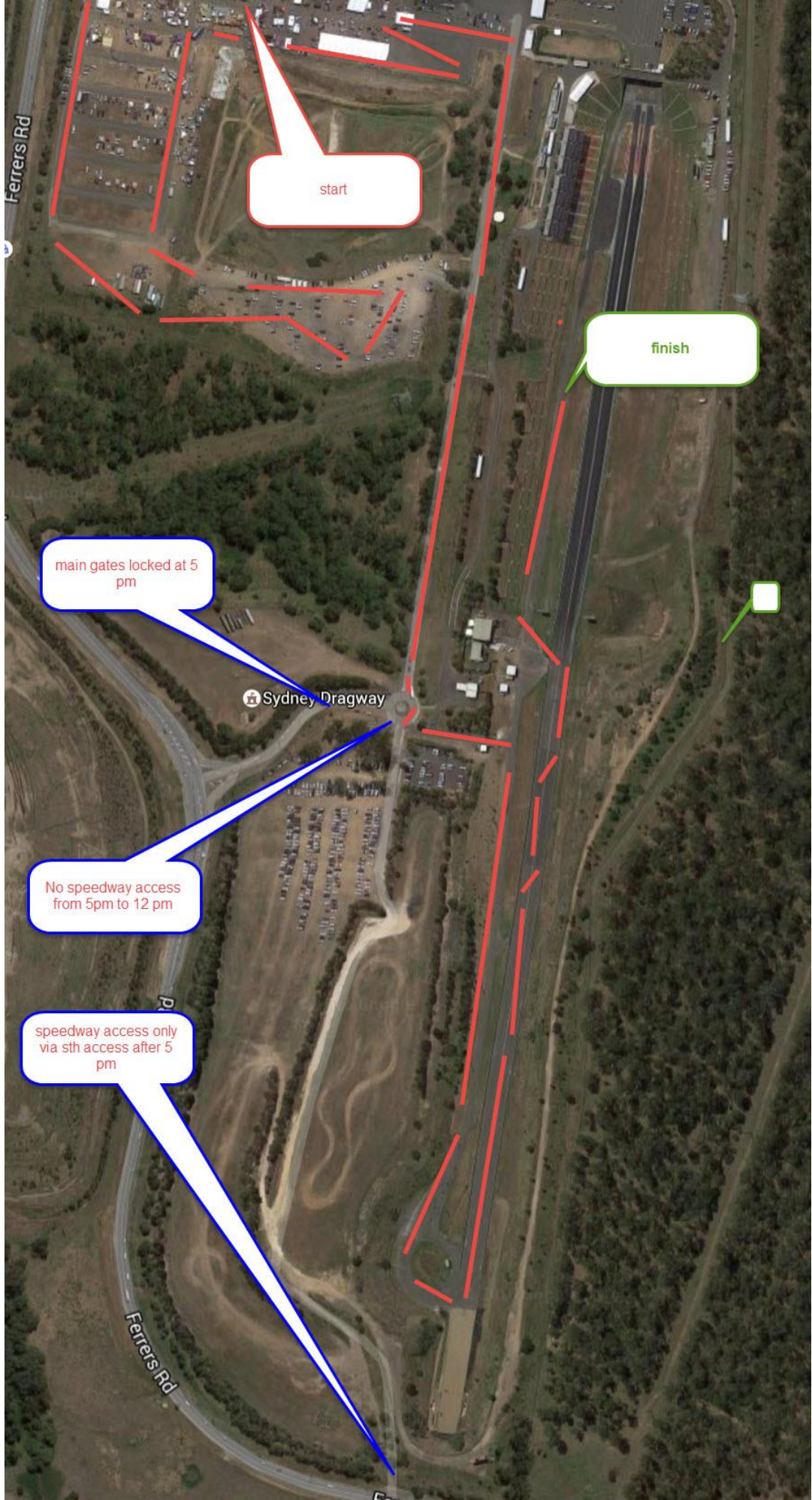

start

finish

main gates locked at 5 pm

No speedway access from 5pm to 12 pm

speedway access only via sth access after 5 pm

Sydney Dragway

Ferrers Rd

Ferrers Rd

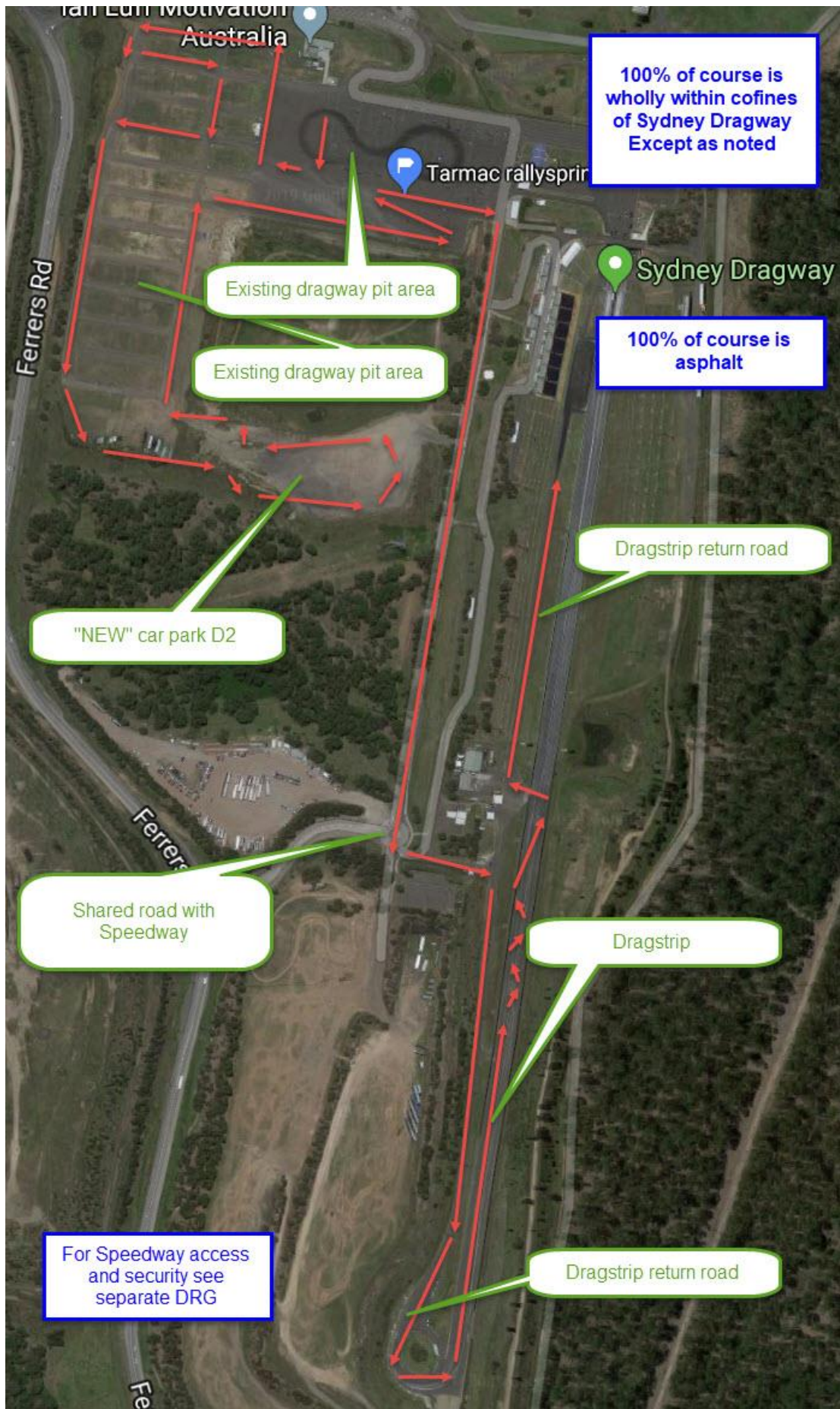

Tan Eun Motivation
Australia

100% of course is wholly within confines of Sydney Dragway Except as noted

Tarmac rallyspir

Ferrers Rd

Sydney Dragway

Existing dragway pit area

100% of course is asphalt

Existing dragway pit area

"NEW" car park D2

Dragstrip return road

Shared road with Speedway

Dragstrip

For Speedway access and security see separate DRG

Dragstrip return road

Ferrers

Fe

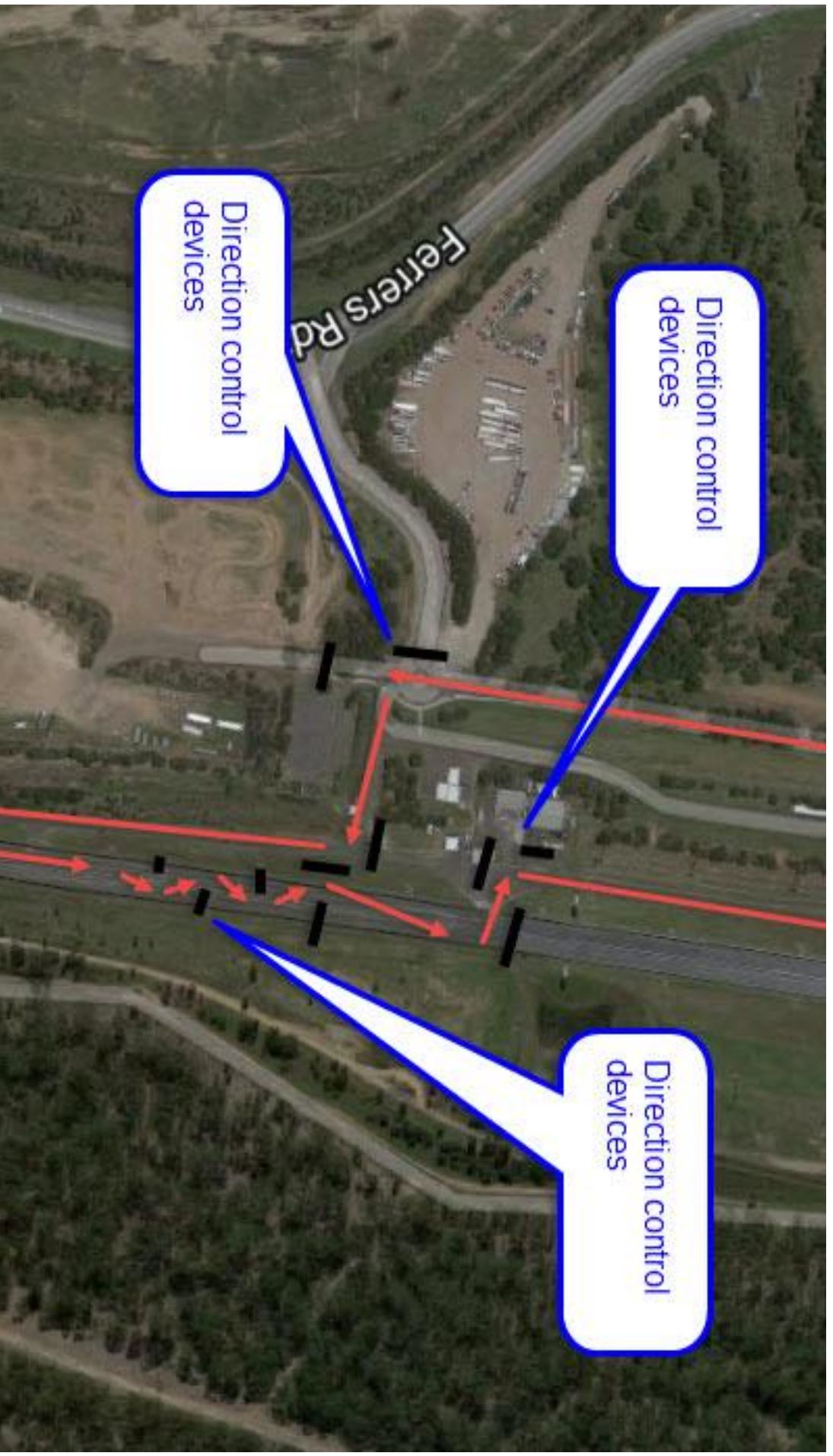

Direction control devices

Direction control devices

Direction control devices

